

CCSC
 4506 I-70 Drive SE
 Columbia, MO 65201

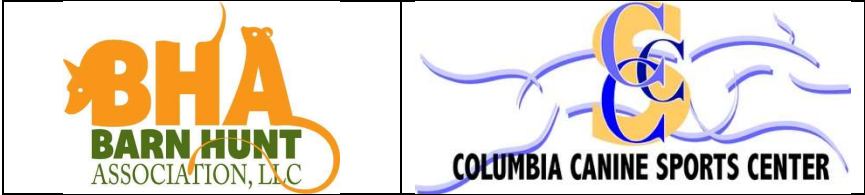

Saturday, May 24, 2025, Two Trials
 Sunday, May 25, 2025, Two Trials

Columbia Canine Sports Center
 www.columbiak9sportscenter.com
 4506 Interstate 70 Drive SE, Columbia, MO 65201

Permission has been granted by the Barn Hunt Association, LLC for the holding of these barn hunt trials under BHA Rules and Regulations.

Two Rings and Two Judges. Open to all Breeds and Mixed Breeds of all sizes! (see note in Exhibitor Information)

A and B Classes Offered!!

Classes offered

Saturday: Instinct, Novice, Open, Senior, Master & Crazy 8s (C8 is limited to 25 runs)
 Sunday: Instinct, Novice, Open, Senior, & Master & Crazy 8s (C8 is limited to 25 runs)

Building opens at 7:00 am and closes 30 minutes after the event ends

Check in at 7:30, General Briefing at 8:30 am with first dog to follow

There will be a short lunch break at the judges' discretion. Move ups will be allowed between trials. Remember if your dog has passed the Novice title you cannot enter Instinct.

| Trial | Judge & Assignments | |
|------------------|--|---|
| | Virginia Huxley (BHAJ- 021A) Columbia MO | Jennifer Riess (BHAJ-001A) Columbia, MO |
| Saturday Trial 1 | Senior, Master | Instinct, Novice, Open |
| Saturday Trial 2 | Senior, Master, Crazy 8s | Novice, Open |
| Sunday Trial 1 | Instinct, Novice, Open | Senior, Master |
| Sunday Trial 2 | Novice, Open | Senior, Master, Crazy 8s |

Entries will be accepted on a first received basis, **opening March 26, 2025 at 8:00 am**, with early closing on **May 14, 2025 at 5:00 pm**. If limits are not reached by the closing, we will accept Late and Day of Show entries 1 hour before the

start time of each trial. Late and/or Day of Show entries are not a guaranteed entry and will be accepted only up to judging limits. Confirmations will not be sent for late entries.

Judges are limited to 8 hours of judging and a maximum run value, which will require this Club to limit entries accordingly. Any Judge of Record at this Event may be used in any ring. Qualifying scores will show the Judge who designed the Course. Judge of Record and Event Official dogs may be judged prior to the official start time or as the first blind(s) of the Event.

Entry fees are \$15 for Instinct, \$20 for Novice/Open, and \$25 Senior/Master/Crazy 8 classes. Late and Day of Show Entries are \$20 for Instinct, \$25 for Novice/Open, and \$30 Senior/Master/Crazy 8 classes.

EXHIBITOR INFORMATION

Site Information: The Barn Hunt site includes paved parking lots, the large training building, the Barn Hunt Shed, the Inside Ring, and the small building.

The Inside Ring is made of PVC pipe and vinyl lattice with a tarp on top of a rolled rubber flooring. The Barn Hunt Shed is a three-walled metal shed with lattice walls at the front. There are two doors into the shed. There are two support poles, and the floor is rolled rubber.

Blinds will be inside the Training Building. Instinct, Novice, Open, Senior and Crazy 8s will have blinds of 5 handler/dog teams. Masters will have blinds of 4 teams.

The Training Building, Small Building, and the Barn Hunt shed are handicap accessible. There are three handicap spaces on the West side of the Training Building.

Entry Information: You can enter online at <https://secreterrier.com/> (recommended method), or generate an entry form to mail in at www.barnhunt.org (second recommended method), or print out one of the attached entry forms. If you print and fill out an entry form, PLEASE WRITE CLEARLY! Illegible forms will not be processed!

Dogs may enter both the Instinct and Novice classes in the same trial until the dog has earned the RATN title and then they cannot enter the Instinct class. Dogs completing the RATN in the morning trial either day may be moved up to Open for the next trial. This is up to the handler and not required. Move-ups will be accepted up until 1 hour before Trial 1 of each day. Move-up forms will be available at the Secretary's table.

All entries must be accompanied by entry fees to be valid. A returned check does not constitute a valid entry. There will be a \$50 fee for all returned checks. No entries will be taken over the phone or electronically. **Make check payable to CCSC.** Send entries & fees to the trial secretary. Dogs must have a Barn Hunt registration number. Refunds will be made in full if a dog is pulled before the May 14, 2025, pre-entry closing date but not after except for a veterinary excuse with documentation.

Trial Chair: Kathy Echols, columbiak9info@gmail.com
Secretary: Kathy Echols, 4506 I-70 Drive SE, Columbia, MO 65201,
columbiak9info@gmail.com

Trial Committee: Kathy Echols, Kelly West, Gary Riess, Cande Iveson, Cindy Scott

Veterinarian: Horton Discovery, 3609 Endeavor Ave, Columbia, MO 65201, hortondiscovery.com, (573) 777-3609

Hotels/Motels: that will accept dogs. Owners must assume full responsibility. Early reservations are recommended. As rules may change, please check with hotels before registering. BHA rules & common courtesy: you are responsible for picking up after your dogs at the motels & the show site.

| Hotel | Phone Number |
|---------------------------------|--------------|
| Best Western Plus Columbia Inn | 573-397-6471 |
| Candlewood Suites Columbia | 573-256-0200 |
| Drury Plaza Hotel Columbia East | 573-441-0090 |
| Holiday Inn Executive Center | 573-445-8531 |
| Baymont Inn Columbia | 573-500-2727 |
| Ramada Columbia | 573-234-4459 |
| Residence Inn Columbia | 573-442-5601 |
| Super 8 Clark Lane | 573-474-8488 |
| Super 8 East | 573-474-8307 |



Directions to the Trial Site: From East or West: take I-70 to Exit 261 St. Charles Rd/Lake of the Woods Rd. Turn S onto St. Charles Rd (0.1 mile). Turn R onto I-70 Drive SE. Stay on I-70 Drive SE for 0.9 mile. CCSC is on the left.

From North or South: take highway 63 to the I-70 interchange. Merge onto I-70 East and drive to Exit 261 St. Charles Rd/Lake of the Woods Rd. Turn S onto St. Charles Rd (0.1 mile). Turn R onto I-70 Drive SE. Stay on I-70 Drive SE for 0.9 mile. CCSC is on the left.

All dogs must be on a short leash and under control while on trial grounds except while showing. **FLEXI LEASHES ARE NOT PERMITTED IN THE BLINDS OR RINGS.** There is **NO SMOKING** in this facility or on the grounds. If you must smoke, you will need to do so inside your vehicle and dispose of the butts in the vehicle also (this is a City Ordinance). Please pick up after your dog and dispose of waste in appropriate containers outside the building.

Awards: Ribbons will be awarded for all qualifiers in the regular classes and the Instinct test. Rosettes will be awarded for first through fourth place in Novice through Master. High in Class ribbons and New Title ribbons will be awarded. Junior Qualifier ribbons are available.

Please bring weather appropriate gear. These trials will be a combination of indoors/outdoors depending upon the conditions. There will be indoor crating space available but please make sure your crate is secure as the dogs may be highly excited. Please use a mat underneath your crate.

Bitches in season are eligible for entry but will be required to be kept separate from all other dogs and will be run at the end of their class/trial in panties. Entry fees for bitches that come into season will be refunded until closing time of the

trial if you wish to withdraw. After the trial closes, entry fees will not be refunded. If bringing a bitch in season, please inform the trial secretary prior to the trial and inform all exhibitors at the judge's briefing.

Please bring adequate water for you and your dogs. Lunch will be provided for volunteers. There are numerous fast-food restaurants within 5-10 minutes of the trial. There are indoor restrooms at the site.

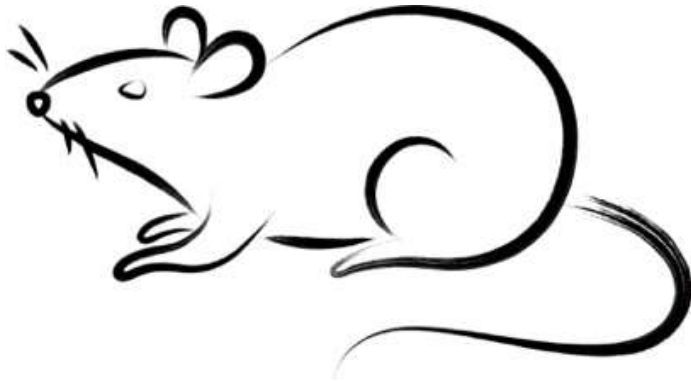

Volunteers: In order for these trials to run smoothly we would appreciate your help. NO EXPERIENCE NECESSARY. We will be glad to train you. We will ensure the schedule is adjusted to allow time for all volunteers to run their own dogs. If you can help with any of the following, please return the form below with your entry or email the trial secretary, Kathy Echols at columbiak9info@gmail.com to volunteer. If you are available to volunteer you will receive lunch and a volunteer workers raffle will be held, with workers earning one raffle ticket for each trial worked. Please indicate what classes and what times you can assist. THANK YOU!!!

Gate/Blind Steward

Master _____
Senior _____
Open _____
Novice _____
Instinct _____

Rat Wrangler (experience useful)

Master _____
Senior _____
Open _____
Novice _____
Instinct _____

Course Builder

Master _____
Senior _____
Open _____
Novice _____
Instinct _____

Scribe

Master _____
Senior _____
Open _____
Novice _____
Instinct _____

Name _____

E-mail _____ Phone _____

Classes you are showing in (please circle):

Instinct Novice Open Senior Master Crazy 8

Columbia Canine Sports Center, LLC
 Licensed Barn Hunt Trials
 4506 Interstate 70 Drive SE, Columbia, MO 65201

I am entering this dog in level (check one): A B

- Saturday Trial 1, May 24, 2025 - Instinct Novice Open Senior Master
- Saturday Trial 2, May 24, 2025 - Novice Open Senior Master Crazy8s
- Saturday Trial 1, May 25, 2025 - Instinct Novice Open Senior Master
- Saturday Trial 2, May 25, 2025 - Novice Open Senior Master Crazy8s

Pre-entry Fees: Novice/Open \$20, Senior/Master/Crazy 8's \$25; Instinct is \$15 – DOS Novice/Open \$20; Senior/Master/Crazy8s \$30; Instinct \$20; Includes \$2.25 BHA Recording Fee. Entries with fees payable to CCSC may be mailed to:

Kathy Echols, BH Secretary, 4506 I-70 Drive SE, Columbia, MO 65201

| | | |
|--|----------------|------|
| Enter in Trial: Please check appropriate test date and class boxes above | | |
| I enclose entry fees in the amount of: \$ | | |
| BHA Registration #: | | |
| Full Name of Dog: | | |
| Call Name: | | |
| Breed: | | |
| Sex: | Date of Birth: | |
| Dog's Height Class (circle one): S - (15" and under) M - (over 15.1" to 22") L - (>22") | | |
| Actual Owner(s): | | |
| Owner's Address: | | |
| City: | State: | Zip: |
| Name of Owner's Agent/Handler (if any): | | |

BHA Rules, Regulations, and information are available at www.barnhunt.com

AGREEMENT

I (we) acknowledge that if this application for the entry of this dog is made available to me (us) for participation in a Barn Hunt event, that I (we) agree that this facility has the right to refuse the entry of this dog and/or they reserve the right to dismiss the dog and myself for cause which Barn Hunt deems to be sufficient. In consideration of the acceptance of this and the opportunity to train my dog(s), I (we) agree to hold Barn Hunt Association, LLC, Columbia Canine Sports Center, and all associates harmless from any claim for loss or injury which may be alleged to have been caused directly or indirectly to any person or thing by the act of this dog or dogs while in or upon the premises or grounds or near any entrance thereto, and I (we) personally assume all the aforementioned parties harmless from any claim for damage or injury to the dog or myself, either physically or mentally, whether such loss, disappearance, theft, damage or injury, be caused or alleged to be caused by negligence while in or upon the premises of the Barn Hunt grounds. The terms of this agreement bind the parties for the current period of training, and all subsequent classes/training/events in which they hereafter participate.

| |
|---|
| Signature of owner or his agent duly authorized to make this entry: |
| Telephone: |
| Email: |

ENTRIES WILL BE CONFIRMED BY EMAIL. **WRITE YOUR EMAIL CLEARLY.**

Columbia Canine Sports Center, LLC
 Licensed Barn Hunt Trials
 4506 Interstate 70 Drive SE, Columbia, MO 65201

I am entering this dog in level (check one): A B

- Saturday Trial 1, May 24, 2025 - Instinct Novice Open Senior Master
- Saturday Trial 2, May 24, 2025 - Novice Open Senior Master Crazy8s
- Saturday Trial 1, May 25, 2025 - Instinct Novice Open Senior Master
- Saturday Trial 2, May 25, 2025 - Novice Open Senior Master Crazy8s

Pre-entry Fees: Novice/Open \$20, Senior/Master/Crazy 8's \$25; Instinct is \$15 – DOS Novice/Open \$20; Senior/Master/Crazy8s \$30; Instinct \$20; Includes \$2.25 BHA Recording Fee. Entries with fees payable to CCSC may be mailed to:

Kathy Echols, BH Secretary, 4506 I-70 Drive SE, Columbia, MO 65201

| | | |
|--|----------------|------|
| Enter in Trial: Please check appropriate test date and class boxes above | | |
| I enclose entry fees in the amount of: \$ | | |
| BHA Registration #: | | |
| Full Name of Dog: | | |
| Call Name: | | |
| Breed: | | |
| Sex: | Date of Birth: | |
| Dog's Height Class (circle one): S - (15" and under) M - (over 15.1" to 22") L - (>22") | | |
| Actual Owner(s): | | |
| Owner's Address: | | |
| City: | State: | Zip: |
| Name of Owner's Agent/Handler (if any): | | |

BHA Rules, Regulations, and information are available at www.barnhunt.com

AGREEMENT

I (we) acknowledge that if this application for the entry of this dog is made available to me (us) for participation in a Barn Hunt event, that I (we) agree that this facility has the right to refuse the entry of this dog and/or they reserve the right to dismiss the dog and myself for cause which Barn Hunt deems to be sufficient. In consideration of the acceptance of this and the opportunity to train my dog(s), I (we) agree to hold Barn Hunt Association, LLC, Columbia Canine Sports Center, and all associates harmless from any claim for loss or injury which may be alleged to have been caused directly or indirectly to any person or thing by the act of this dog or dogs while in or upon the premises or grounds or near any entrance thereto, and I (we) personally assume all the aforementioned parties harmless from any claim for damage or injury to the dog or myself, either physically or mentally, whether such loss, disappearance, theft, damage or injury, be caused or alleged to be caused by negligence while in or upon the premises of the Barn Hunt grounds. The terms of this agreement bind the parties for the current period of training, and all subsequent classes/training/events in which they hereafter participate.

| |
|---|
| Signature of owner or his agent duly authorized to make this entry: |
| Telephone: |
| Email: |

ENTRIES WILL BE CONFIRMED BY EMAIL. **WRITE YOUR EMAIL CLEARLY.**

Columbia Canine Sports Center, LLC
 Licensed Barn Hunt Trials
 4506 Interstate 70 Drive SE, Columbia, MO 65201

I am entering this dog in level (check one): A B

- Saturday Trial 1, May 24, 2025 - Instinct Novice Open Senior Master
 - Saturday Trial 2, May 24, 2025 - Novice Open Senior Master Crazy8s
 - Saturday Trial 1, May 25, 2025 - Instinct Novice Open Senior Master
 - Saturday Trial 2, May 25, 2025 - Novice Open Senior Master Crazy8s

Pre-entry Fees: Novice/Open \$20, Senior/Master/Crazy 8's \$25; Instinct is \$15 – DOS Novice/Open \$20; Senior/Master/Crazy8s \$30; Instinct \$20; Includes \$2.25 BHA Recording Fee. Entries with fees payable to CCSC may be mailed to:

Kathy Echols, BH Secretary, 4506 I-70 Drive SE, Columbia, MO 65201

| | | |
|--|----------------|------|
| Enter in Trial: Please check appropriate test date and class boxes above | | |
| I enclose entry fees in the amount of: \$ | | |
| BHA Registration #: | | |
| Full Name of Dog: | | |
| Call Name: | | |
| Breed: | | |
| Sex: | Date of Birth: | |
| Dog's Height Class (circle one): S - (15" and under) M - (over 15.1" to 22") L - (>22") | | |
| Actual Owner(s): | | |
| Owner's Address: | | |
| City: | State: | Zip: |
| Name of Owner's Agent/Handler (if any): | | |

BHA Rules, Regulations, and information are available at www.barnhunt.com

AGREEMENT

I (we) acknowledge that if this application for the entry of this dog is made available to me (us) for participation in a Barn Hunt event, that I (we) agree that this facility has the right to refuse the entry of this dog and/or they reserve the right to dismiss the dog and myself for cause which Barn Hunt deems to be sufficient. In consideration of the acceptance of this and the opportunity to train my dog(s), I (we) agree to hold Barn Hunt Association, LLC, Columbia Canine Sports Center, and all associates harmless from any claim for loss or injury which may be alleged to have been caused directly or indirectly to any person or thing by the act of this dog or dogs while in or upon the premises or grounds or near any entrance thereto, and I (we) personally assume all the aforementioned parties harmless from any claim for damage or injury to the dog or myself, either physically or mentally, whether such loss, disappearance, theft, damage or injury, be caused or alleged to be caused by negligence while in or upon the premises of the Barn Hunt grounds. The terms of this agreement bind the parties for the current period of training, and all subsequent classes/training/events in which they hereafter participate.

| |
|---|
| Signature of owner or his agent duly authorized to make this entry: |
| Telephone: |
| Email: |

ENTRIES WILL BE CONFIRMED BY EMAIL. **WRITE YOUR EMAIL CLEARLY.**